

VVTA RFP 2021-07 SECURITY CAMERA SYSTEM UPDATE ADDENDUM NO. 3

Friday, February 12, 2021

This addendum is provided to all known prospective proposers for clarification of the subject Request for Proposal (RFP).

Software: VVTA has determined that the software controlling the camera systems for all four locations should be the Avigilon system, as installed at the Barstow Facility, or equal.

Hesperia Location (See Exhibit 1):

Please see the attached site map and camera listing with regard to the current status of cameras. Some cameras need to be replaced. The listing shows the kind of camera to replace the existing camera. VVTA is removing two of the cameras that we no longer need and will not be the responsibility of the Proposer for demolition.

Victorville Transportation Center (aka D Street) (See Exhibit 2):

Please see the attached satellite view of the center. There are yellow markings indicating where the new cameras need to be located. These need to be Wide Angle IP cameras.

The cameras already located at the facility need to be replaced with Digital IP Cameras. VVTA is asking for Proposals to include the cost for the disposal of the old cameras.

Removed from this project: The cameras located at the City of Victorville CNG filling station.

Barstow Location (See Exhibit 3):

Please see the attached site map and camera listing. The new 4 cameras are marked on the attached plan.

Barstow CNG/LCNG Station (See Exhibit 4):

Please see the attached drawing showing the location of the 4 cameras that need to be installed. The camera on the top right-hand side (the black marking) needs to be a PTZ, IP. The three remaining cameras need to be wide angle. All four cameras need to be High Luxe to capture images in the dark. The cameras need to be connected to the software system using point to point wifi. Exhibit 4 also includes the pricing sheet for this location.

CORRECTION - Change High Lux to Low Lux - the lower the better image at 0 dark. (There are references on some of the maps and the camera listing that request high lux. We need to be able to see the images in the dark.)

Important dates to remember:

Last Day for Questions:	Friday, February 19, 2021 at 5:00 PM (PST)
Release of final Addendum:	Thursday, February 25, 2021 at 2:00 PM (PST)
Due Date for Proposals:	Thursday, March 4, 2021, at 3:00 PM (PST)

All other terms and conditions of the RFP remain the same.

As stated in the RFP, all addenda must be acknowledged. Please use Attachment G of the RFP to acknowledge receipt of this addendum. Failure to acknowledge any addenda to this RFP may be cause to deem Bidder "Non-Responsive."

EXHIBIT 1

<u>Number</u>	<u>Connection</u>	<u>Model</u>	<u>Location</u>	<u>Working</u>	<u>Audio</u>	<u>Facility</u>	<u>STATUS</u>
101	2ND FL SERVER ROOM	AV1355AI	N.E. Admin Facing Parking Lot	not working		Hesperia	Check
102	CNG SERVER ROOM	AV1355AI	Fuel Island Public CNG	working		Hesperia	Remove it
103	Maint Server Room	AV1355M	Maintenance Rean Exit Door	working		Hesperia	good
104	2ND FL SERVER ROOM	ARECONT AV1355AI	Admin Reception	working	yes	Hesperia	wider angle WITH AUDIO
105	2ND FL SERVER ROOM	ARECONT AV1355AI	1FL Entry SE	working		Hesperia	good
106	2ND FL SERVER ROOM	ARECONT AV1355AI	1FL ENTRY NE	working		Hesperia	good
107	CNG SERVER ROOM	ARECONT AV1355AI	Money Room Entrance	working		Hesperia	good
108	2ND FL SERVER ROOM	ARECONT AV1355AI	S.W. Parking	working		Hesperia	wider angle
109	CNG SERVER ROOM	ARECONT AV1355AI	Fuel Money Window	working		Hesperia	good
110	CNG SERVER ROOM	ARECONT AV1355AI	Fuel Wash Above Sprinkler Riser	working		Hesperia	wider angle
112	CNG SERVER ROOM	ARECONT AV1355AI	Money Room Southwest	working	yes	Hesperia	camera with audio
113	CNG SERVER ROOM	ARECONT AV1355AI	N.E. Fuel Wash	working		Hesperia	wider more of right and wall
114	CNG SERVER ROOM	ARECONT AV1355AI	N.W. Gate on E Street	working		Hesperia	wider angle ir
115	Maint Server Room	ARECONT AV1355AI	S.E. Vehicle Gate	working		Hesperia	ir
116	2ND FL SERVER ROOM	ARECONT AV1355AI	OS SW Parking Closer to the build	working		Hesperia	wider
117	3rd FL SERVER ROOM	ARECONT AV1355AI	Upstairs staircase	working		Hesperia	good
118	CNG SERVER ROOM	AXIS Q6055E	West Emergency Gate	working		Hesperia	good
119	Maint Server Room	AXIS Q6055E	PTZ 1 East Middle wall	working		Hesperia	good
120	CNG SERVER ROOM	AXIS Q6055E	PTZ Center of rear parking	working		Hesperia	good
121	Maint Server Room/FR	AXIS Q6055E	OS-SE Corner Parking Smoke Tree	working		Hesperia	good
122	CNG SERVER ROOM/FR	ARECONT AV1355AI	NE Corner on the wall	working		Hesperia	wider
123	CNG SERVER ROOM/FR	ARECONT AV1355AI	West Area	working		Hesperia	change angle
124	CNG SERVER ROOM	ARECONT AV1355AI	East Middle Wall	working		Hesperia	good
1251	2ND FL SERVER ROOM	AXIS P3707-PE	Fixed route Entrance	working		Hesperia	good
1252	2ND FL SERVER ROOM	AXIS P3707-PE	Fixed Route Video Room	working	yes	Hesperia	good
1253	2ND FL SERVER ROOM	AXIS P3707-PE	Fixed Route Operations	working		Hesperia	good
1254	2ND FL SERVER ROOM	AXIS P3707-PE	Fixed Route Corner	working		Hesperia	good
126	2ND FL SERVER ROOM	ARECONT AV1355AI	Front Lobby Entrance	working		Hesperia	good
127	2ND FL SERVER ROOM	ARECONT AV1355AI	Stairwell Entrance	working		Hesperia	new cam higher lux ir
128	2ND FL SERVER ROOM	ARECONT AV1355AI	Lunch Room	working		Hesperia	good
129	CNG SERVER ROOM	ARECONT AV1355AI	Vault South	working		Hesperia	good
130	CNG SERVER ROOM	ARECONT AV1355AI	Vault North	working		Hesperia	good
131	CNG SERVER ROOM	ARECONT AV1355M	E Street Fuel Station	working		Hesperia	hd license plate ir
132	Maint Server Room	AXIS Q3617	Maint Shop Employees	working		Hesperia	good
133	Maint Server Room	AXIS Q6055E	SW Maint Shop Parking	working		Hesperia	good
134	CNG SERVER ROOM	AXIS Q3617	Fuel Canopy	working		Hesperia	good
135	CNG SERVER ROOM	AXIS P3364-L	Fuel Station Restroom	working		Hesperia	good
136	2ND FL SERVER ROOM	AXIS M3045-V	ADA Dispatch	working	YES	Hesperia	cam w audio
1371	2ND FL SERVER ROOM	AXIS P3707-PE	Driver Break Room	working		Hesperia	good
1372	2ND FL SERVER ROOM	AXIS P3707-PE	Driver Break Room	working		Hesperia	good
1373	2ND FL SERVER ROOM	AXIS P3707-PE	Driver Break Room	working		Hesperia	good
1374	2ND FL SERVER ROOM	AXIS P3707-PE	Driver Break Room	working		Hesperia	good
1381	2ND FL SERVER ROOM	AXIS P3707-PE	Admin 1FL East Hall	working		Hesperia	good
1382	2ND FL SERVER ROOM	AXIS P3707-PE	Admin 1FL Stair Exit	working		Hesperia	good
1383	2ND FL SERVER ROOM	AXIS P3707-PE	Admin 1FL West Hall	working		Hesperia	good
1384	2ND FL SERVER ROOM	AXIS P3707-PE	Admin 1FL North Hall	working		Hesperia	good

Number	Connection	Model	Location	Working	Audio	Facility	STATUS
139	2ND FL SERVER ROOM	AXIS M3045-V	Fixed Dispatch room	working	YES	Hesperia	cam w/audio
140	2ND FL SERVER ROOM	AXIS M3045-V	1FL Admin Hallway	working		Hesperia	good
141	PTP WIFI	AXIS Q3617	SmokeTree Main Ent Driveway	not working		Hesperia	check wifi
1431	2ND FL SERVER ROOM	AXIS P3707-PE	2nd FL East Admin	working		Hesperia	good
1432	2ND FL SERVER ROOM	AXIS P3707-PE	2nd FL East Admin	working		Hesperia	good
1433	2ND FL SERVER ROOM	AXIS P3707-PE	2nd FL East Admin	working		Hesperia	good
1434	2ND FL SERVER ROOM	AXIS P3707-PE	2nd FL East Admin	working		Hesperia	good
144	2ND FL SERVER ROOM	AXIS M3045-V	2FL Breakroom	working		Hesperia	good
145	CNG SERVER ROOM	AXIS Q3617	SWFuel Station Canopy	working		Hesperia	good
146	Maint Server Room	AXIS F41	E Car Gate Entrance	working		Hesperia	cam ir
147	PTP WIFI	AXIS Q3617	Smoke Tree Employee Entrance	working		Hesperia	check wifi
1481	2ND FL SERVER ROOM	AXIS P3707-PE	2nd FL Admin Lobby	working		Hesperia	good
1482	2ND FL SERVER ROOM	AXIS P3707-PE	2nd FL Admin Lobby	working		Hesperia	good
1483	2ND FL SERVER ROOM	AXIS P3707-PE	2nd FL Admin Lobby	working		Hesperia	good
1484	2ND FL SERVER ROOM	AXIS P3707-PE	2nd FL Admin Lobby	working		Hesperia	black out cubicle
149	2ND FL SERVER ROOM	AXIS M3045-V	Admin Fax	working		Hesperia	good
150	Maint Server Room	ARECONT AV1355AI	E Parking By Gate	working		Hesperia	wider new
151	Maint Server Room	AXIS Q6055E	PTZ Maint East Entrance	working		Hesperia	good
152	2ND FL SERVER ROOM	AXIS Q3617	Admin W Main Parking	working		Hesperia	ptz
153	CNG SERVER ROOM	ARECONT AV1355AI	Money Room Southwest	working	yes	Hesperia	camera with audio
146	Maint Server Room	AXIS F41	E Car Gate Entrance	working		Hesperia	good
154	PTP WIFI	33709-PVE	Maint Emp Parkling	working		Hesperia	check wifi
155	PTP WIFI	33709-PVE	Maint Emp Parkling	working		Hesperia	check wifi
156	PTP WIFI	33709-PVE	Maint Emp Parkling	working		Hesperia	check wifi
		*****NOT UPGRADING*****					
NVR	Maint Server Room	DS-7716ni-14 16p(B)	Maint Server Room				
D1	Hickvision NVR	DS-2CD2343G0-I New H.265+ 4MP	Camera 1	working		Hesperia-Maintenace	
D2	Hickvision NVR	DS-2CD2343G0-I New H.265+ 4MP	Camera 2	working		Hesperia-Maintenace	
D3	Hickvision NVR	DS-2CD2343G0-I New H.265+ 4MP	Camera 3	working		Hesperia-Maintenace	
D4	Hickvision NVR	DS-2CD2343G0-I New H.265+ 4MP	Parts Storage Doors	working	Yes	Hesperia-Maintenace	
D5	Hickvision NVR	DS-2CD2343G0-I New H.265+ 4MP	Bays 7-8	working		Hesperia-Maintenace	
D6	Hickvision NVR	DS-2CD2343G0-I New H.265+ 4MP	Bays 9-10	working		Hesperia-Maintenace	
D7	Hickvision NVR	DS-2CD2343G0-I New H.265+ 4MP	Tire storlage	working		Hesperia-Maintenace	
D8	Hickvision NVR	DS-2CD2343G0-I New H.265+ 4MP	Tools Bays	working		Hesperia-Maintenace	
D9	Hickvision NVR	DS-2CD2343G0-I New H.265+ 4MP	Tire Shop[working		Hesperia-Maintenace	
D10	Hickvision NVR	DS-2CD2343G0-I New H.265+ 4MP	Parts Storage Doors	working	Yes	Hesperia-Maintenace	
D12	Hickvision NVR	DS-2CD2343G0-I New H.265+ 4MP	Outside Tire Shop	working		Hesperia-Maintenace	
D13	Hickvision NVR	DS-2CD2343G0-I New H.265+ 4MP	PIT	working		Hesperia-Maintenace	
1	Hickvision NVR		North Pump				
2	Hickvision NVR		South Pump				
			11,14,15,16 check				

<u>Number</u>	<u>Connection</u>	<u>Model</u>	<u>Location</u>	<u>Working</u>	<u>Audio</u>	<u>Facility</u>	<u>STATUS</u>
HDNVR	Avigilon	HDNVR_UFHFVAAEF					
	HDNVR_UFHFVAAEF	3.0C H5SL B01 IR	3042914	working		Barstow	
	HDNVR_UFHFVAAEF	3.0C H5SL B01 IR	3042948	working		Barstow	
	HDNVR_UFHFVAAEF	3.0C H5SL B01 IR	3042950	working		Barstow	
	HDNVR_UFHFVAAEF	3.0C H5SL B01 IR	3042995	working		Barstow	
	HDNVR_UFHFVAAEF	3.0C H5SL B01 IR	3043006	working		Barstow	
	HDNVR_UFHFVAAEF	3.0C H5SL B01 IR	3043523	working		Barstow	
	HDNVR_UFHFVAAEF	3.0C H5SL B01 IR	3043558	working		Barstow	
	HDNVR_UFHFVAAEF	3.0C H5SL B01 IR	3043564	working		Barstow	
	HDNVR_UFHFVAAEF	3.0C H5SL B01 IR	3043588	working		Barstow	
	HDNVR_UFHFVAAEF	3.0C H5SL D1	3022863	working		Barstow	
	HDNVR_UFHFVAAEF	3.0C H5SL D1	3022893	working		Barstow	
	HDNVR_UFHFVAAEF	3.0C H5SL D1	3023046	working		Barstow	
			NEW CAMERA 1 Dispatch		Yes	Barstow	
			NEW CAMERA 2 Shop		no	Barstow	
			NEW CAMERA 3 Shop #2		no	Barstow	
			NEW CAMERA 4 Parts Room		No	Barstow	

VTA Administration Building First Floor

N

We would like more visibility of the highlighted area

- REPLACE W/BETTER CAM
- ADD PTZ
- CAMERA
- ADD CAMERA WITH AUDIO
- REMOVE

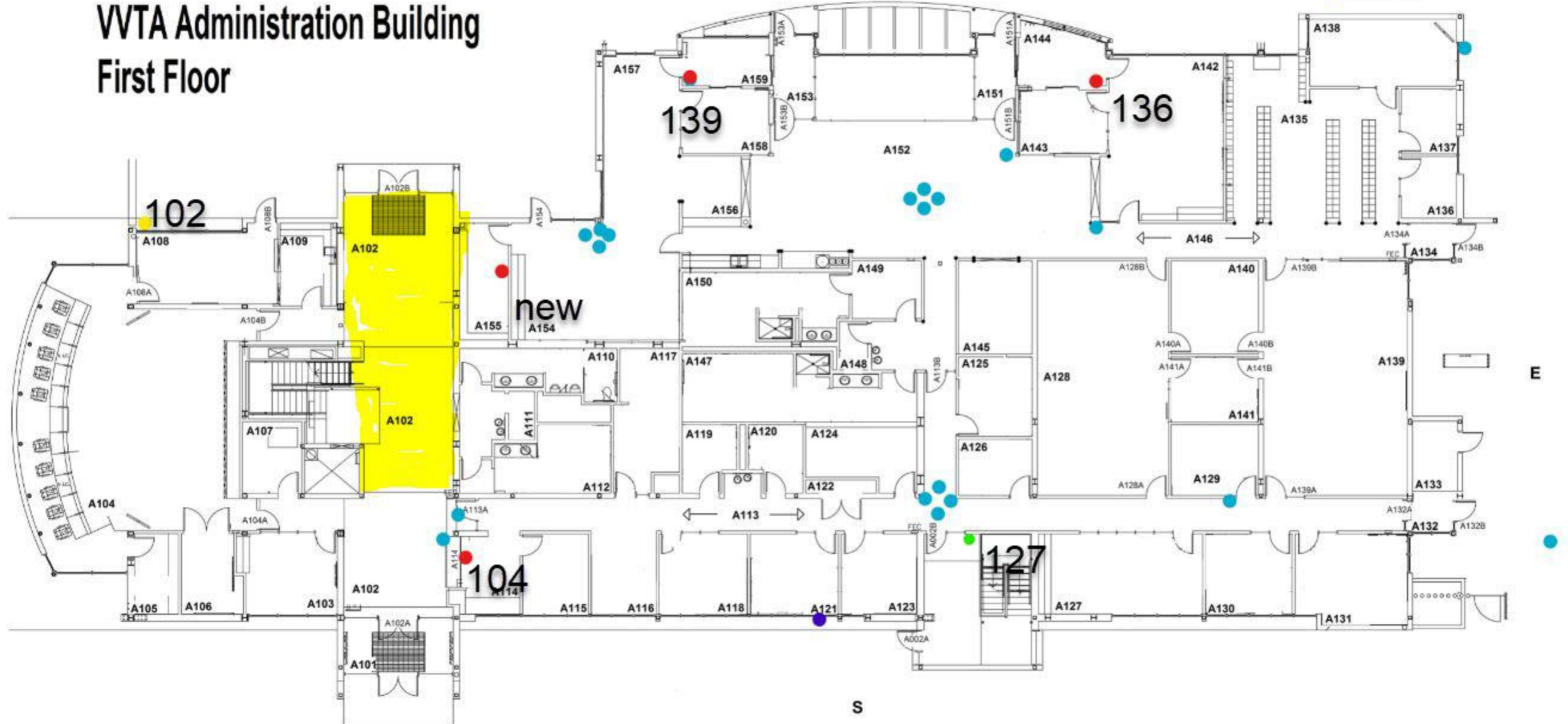

- NOT WORKING/TEST
- PTZ REPLACE
- CAMERA
- REPLACE W BETTER CAM
- REMOVE

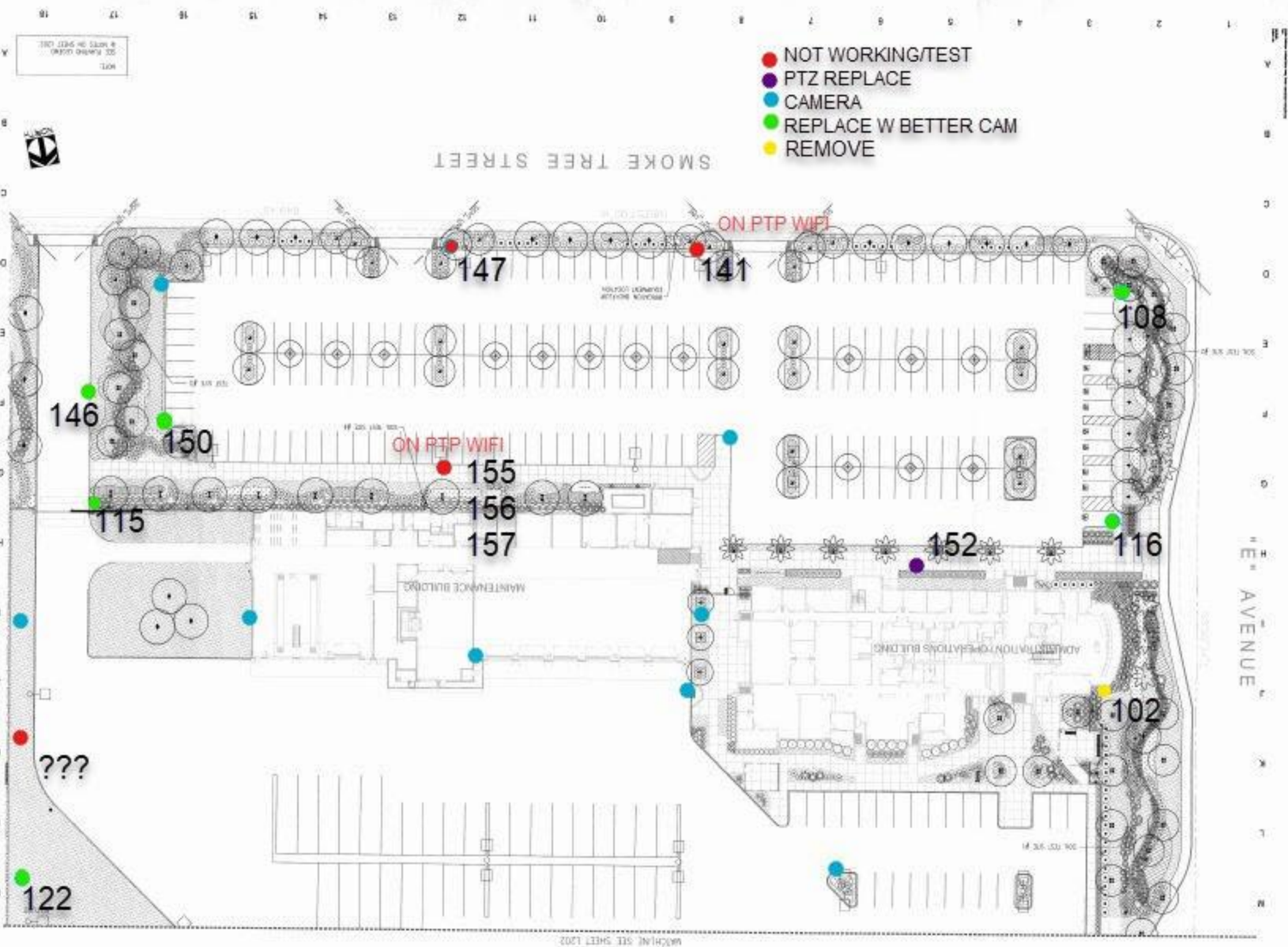

1201

PLANTING PLAN

NO.	PLANT	QTY	NOTES
1	1" CAL. GUM	10	1" CAL. GUM
2	2" CAL. GUM	10	2" CAL. GUM
3	3" CAL. GUM	10	3" CAL. GUM
4	4" CAL. GUM	10	4" CAL. GUM
5	5" CAL. GUM	10	5" CAL. GUM
6	6" CAL. GUM	10	6" CAL. GUM
7	7" CAL. GUM	10	7" CAL. GUM
8	8" CAL. GUM	10	8" CAL. GUM
9	9" CAL. GUM	10	9" CAL. GUM
10	10" CAL. GUM	10	10" CAL. GUM



VICTOR VALLEY TRANSIT AUTHORITY
ADMINISTRATION, OPERATIONS AND MAINTENANCE FACILITY
INTERSECTION OF E AVENUE AND SMOKE TREE STREET
HEMPHIL, CALIFORNIA

DESIGNED BY
CONSULTING ENGINEER
APPROVED BY

THE DESIGNER'S RESPONSIBILITY IS TO PROVIDE A DESIGN THAT MEETS THE REQUIREMENTS OF THE CLIENT AND THE CITY OF VICTOR VALLEY. THE DESIGNER DOES NOT WARRANT THE ACCURACY OF THE INFORMATION PROVIDED BY THE CLIENT OR THE CITY OF VICTOR VALLEY. THE DESIGNER DOES NOT WARRANT THE ACCURACY OF THE INFORMATION PROVIDED BY THE CLIENT OR THE CITY OF VICTOR VALLEY.

Victor Valley
Engineering & Architecture
1000 E. AVENUE
VICTOR VALLEY, CA 92380
(951) 271-1000
www.vveng.com



WTA CNG/Bus Wash Building

- REMOVE
- CAMERA W/AUDIO
- CAM WIDER VIEW
- CAMERA

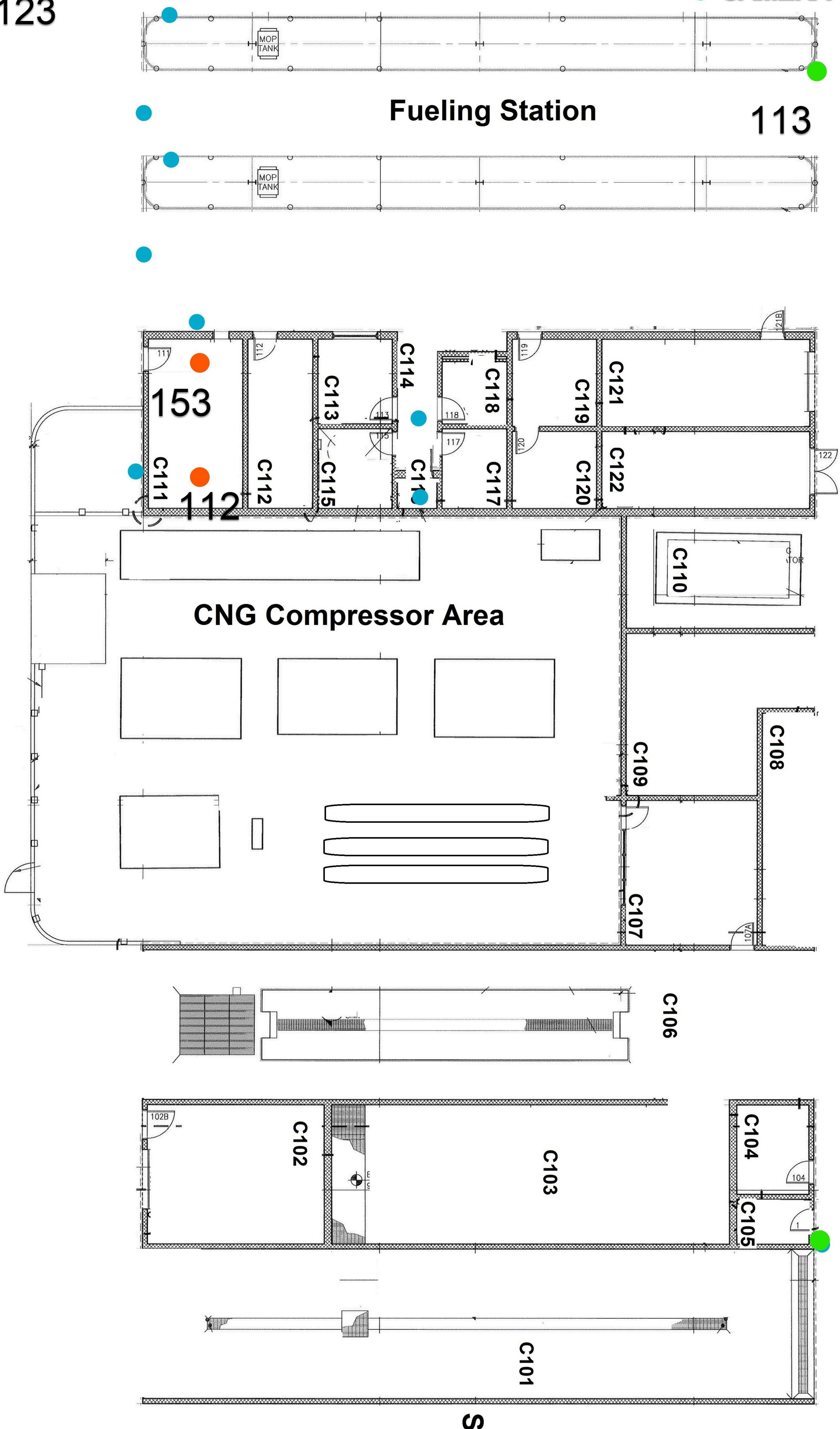

123

114

131 W

E

110

S

Waiting for signal...

101-Troubleshoot/Replace if needed

104-Replace with better camera w/audio

108-Replace with better Camera/wider angle

110-Replace with better camera/Wider angle

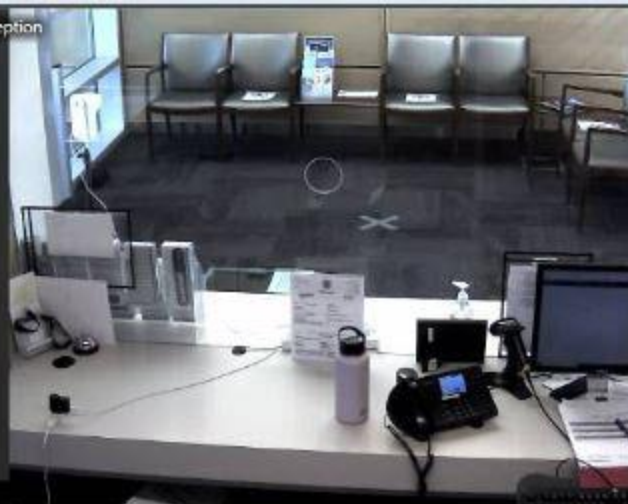

1 112-Money Room South



112-Replace with better camera w/audio
114-Replace with better camera/ wider angle
115-Replace with better camera/IR
116-Replace with better camera

2 114-N.W. Wall on E Street



3 115- S.E. Gate Entrance

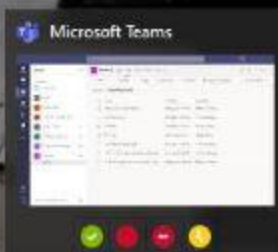
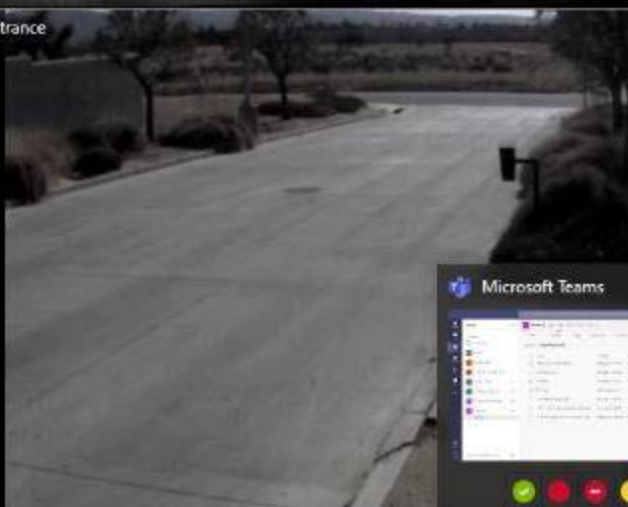

4 116-OS -Admin N.W. Parking Lobby Entrance



1 122-N.E. Corner on wall by Shed



2 123-West Area



122-Replace with better camera
123-Change the angle

127-Replace with better camera

131-Replace with better camera,
ability to view license plates

3 127-Stairwell Entrance

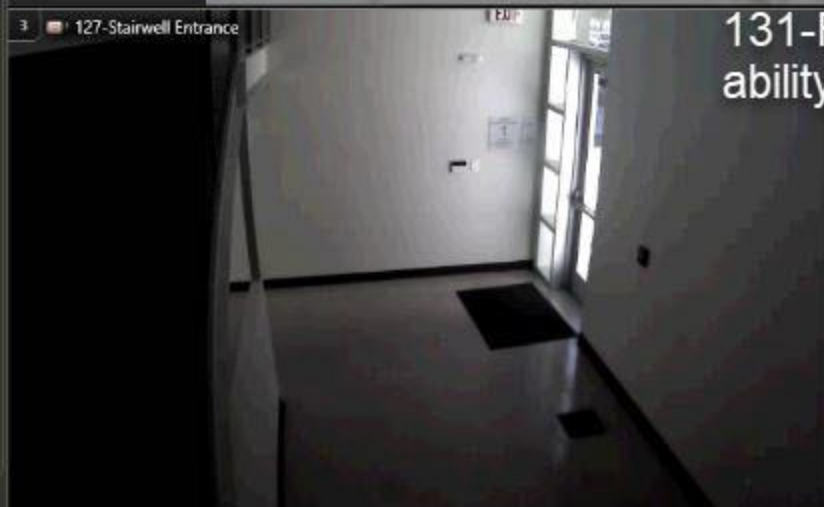

Live

Live

1 136-ADA Dispatch



2 139-Fixed Dispatch Room



3 141-SmokeTree Main Ent. Driveway

136-Replace with Camera w/audio
139-Replace with Camera w/audio
146-Replace Better Camera IR

4 146-E. Car Gate Entrance



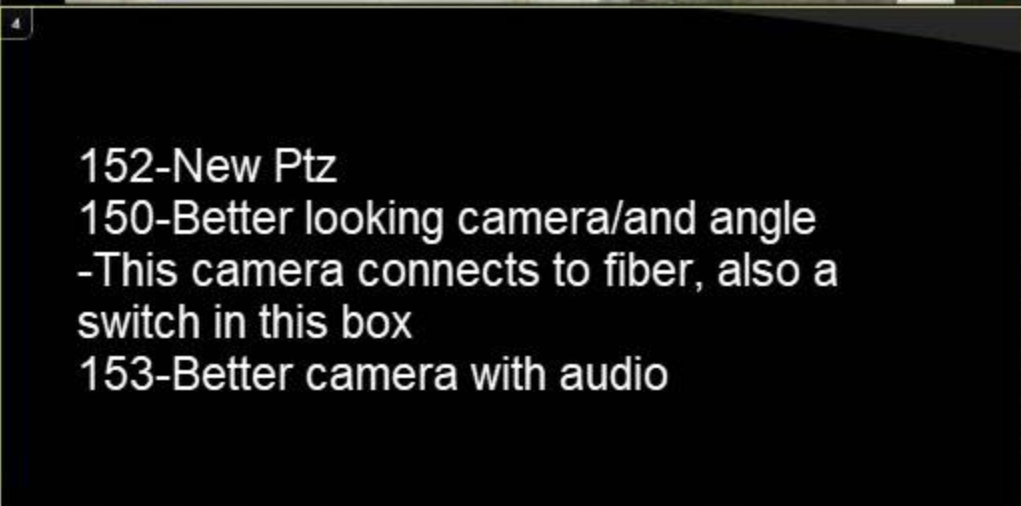
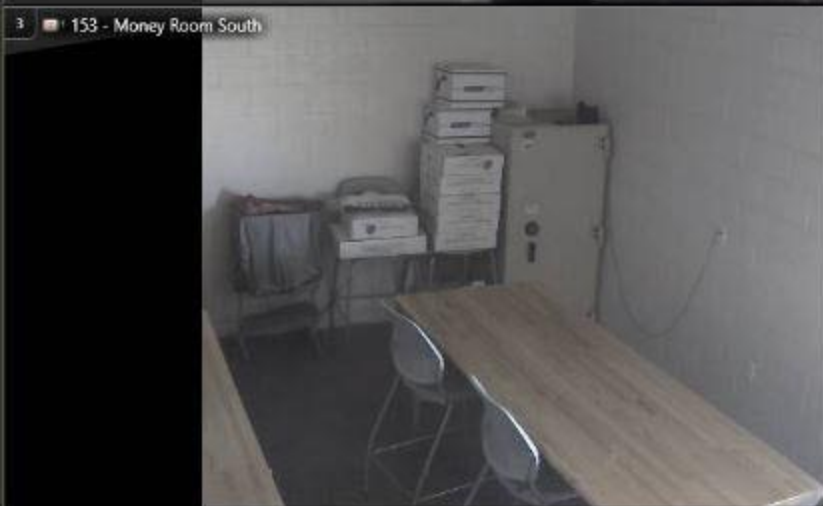

1 155 - Server Camera - 02



2 156 - Server Camera - 03



3

Please trouble shoot
This is a New Camera
These cameras connect to ptp wifi
Fix angle on view

4 154 - Server Camera - 01

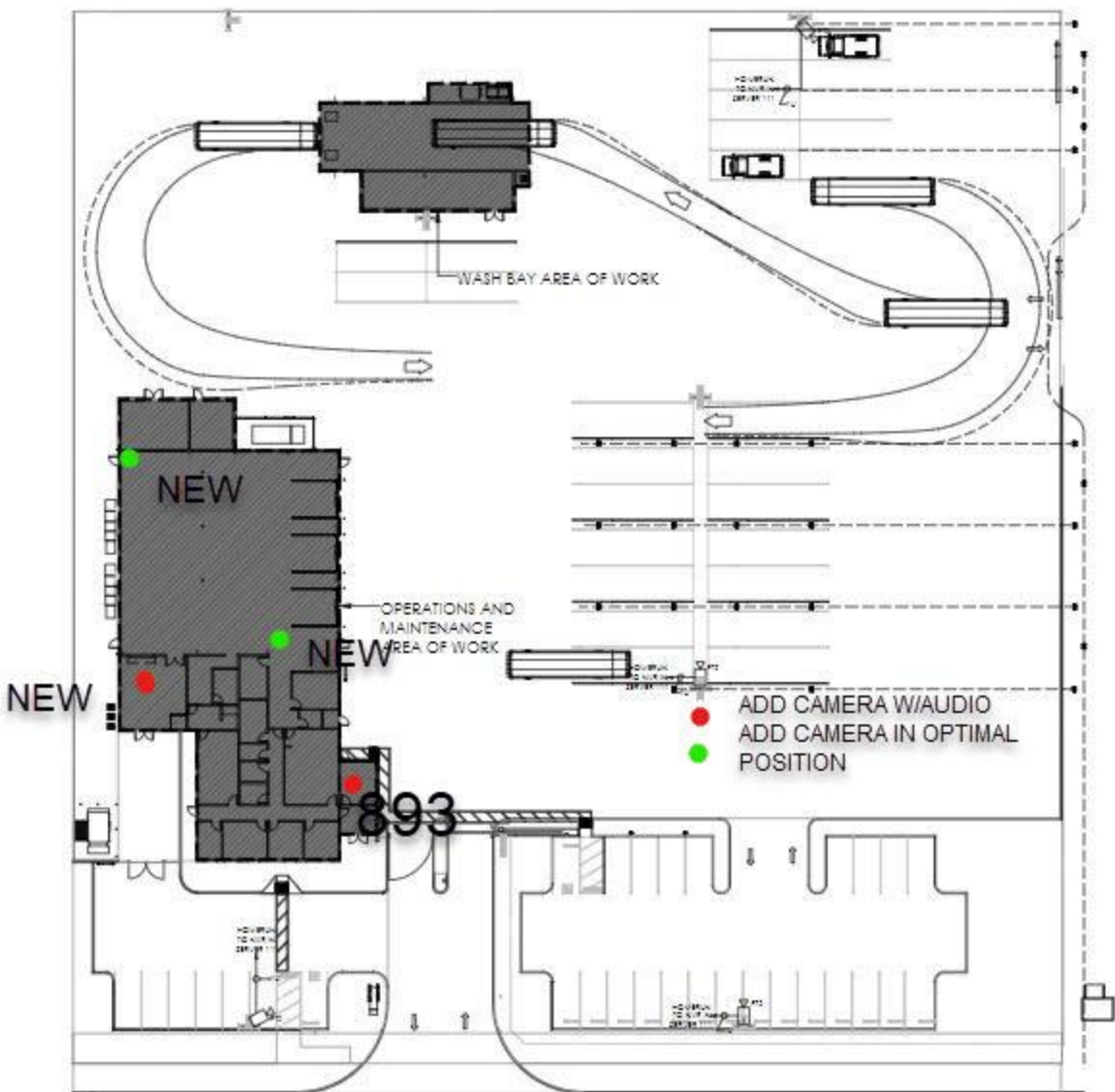

EXHIBIT 2



EXHIBIT 3

<u>Number</u>	<u>Connection</u>	<u>Model</u>	<u>Location</u>	<u>Working</u>	<u>Audio</u>	<u>Facility</u>	<u>STATUS</u>
HDNVR	Avigilon	HDNVR_UFHFVAAEF					
	HDNVR_UFHFVAAEF	3.0C H5SL B01 IR	3042914	working		Barstow	
	HDNVR_UFHFVAAEF	3.0C H5SL B01 IR	3042948	working		Barstow	
	HDNVR_UFHFVAAEF	3.0C H5SL B01 IR	3042950	working		Barstow	
	HDNVR_UFHFVAAEF	3.0C H5SL B01 IR	3042995	working		Barstow	
	HDNVR_UFHFVAAEF	3.0C H5SL B01 IR	3043006	working		Barstow	
	HDNVR_UFHFVAAEF	3.0C H5SL B01 IR	3043523	working		Barstow	
	HDNVR_UFHFVAAEF	3.0C H5SL B01 IR	3043558	working		Barstow	
	HDNVR_UFHFVAAEF	3.0C H5SL B01 IR	3043564	working		Barstow	
	HDNVR_UFHFVAAEF	3.0C H5SL B01 IR	3043588	working		Barstow	
	HDNVR_UFHFVAAEF	3.0C H5SL D1	3022863	working		Barstow	
	HDNVR_UFHFVAAEF	3.0C H5SL D1	3022893	working		Barstow	
	HDNVR_UFHFVAAEF	3.0C H5SL D1	3023046	working		Barstow	
			NEW CAMERA 1 Dispatch		Yes	Barstow	
			NEW CAMERA 2 Shop		no	Barstow	
			NEW CAMERA 3 Shop #2		no	Barstow	
			NEW CAMERA 4 Parts Room		No	Barstow	



NATIONAL TRAILS HWY (MAIN ST.)

EXHIBIT 4

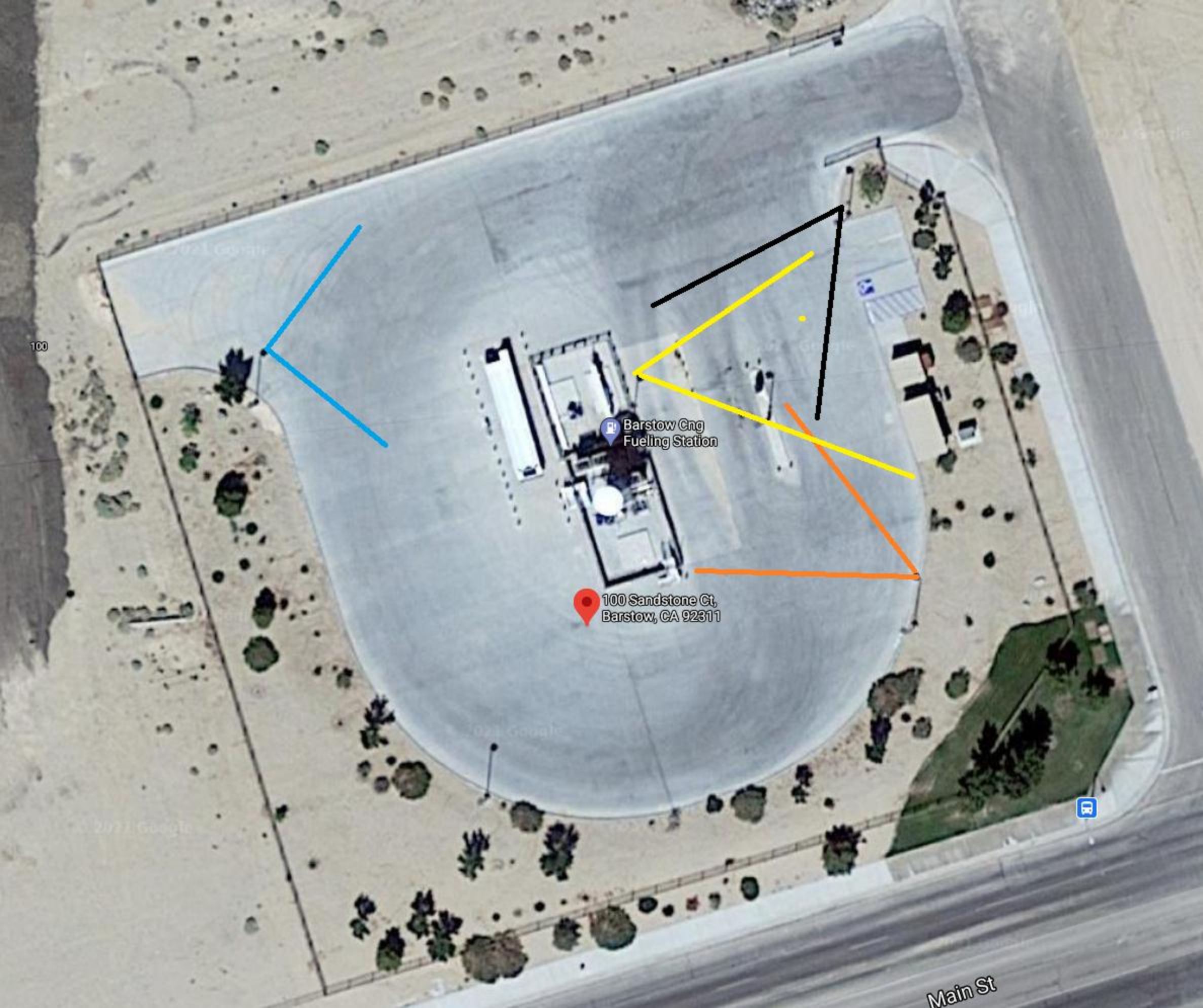

100

Barstow Cng
Fueling Station

100 Sandstone Ct,
Barstow, CA 92311



Main St

PRICE SHEET

Include this sheet with the other Price sheets in your proposal. If additional lines need to be added for your proposal, please feel free to add additional sheets

BARSTOW CNG/LCNG STATION

Description	Quantity	Unit of Measure	Price per Unit	Total
			TOTAL	

MAINTENANCE SERVICES

LOCATION	YEAR 1	YEAR 2	YEAR 3	OPTION YR 1	OPTION YR 2
BARSTOW LCNG/CNG Station					
TOTAL					